

TCP: Timber Ridge Dr

All Signs & Spacing to conform to the MUTCD

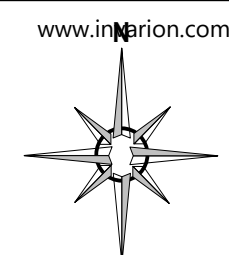

Scale:
|-----50 ft-----|

**SPEED
LIMIT
25**

- Legend**
- Work Area
 - Cone
 - Flagger
 - Class B Sign

- Manifest**
- 16 x Cone
 - 3 x road work ahead W20-1
 - 3 x one lane road ahead W20-4
 - 3 x Flagger Symbol W20-7a

CHANNELIZING DEVICE SPACING (FEET)

MPH	TAPER	TANGENT
50/70	40	80
35/45	30	60
25/30	20	40

SIGN SPACING=X (FEET) (1)

FREEWAYS & EXPRESSWAYS	55/70 MPH	1500± (OR AS PER MUTCD)
RURAL HIGHWAYS	60/65 MPH	800'±
RURAL ROADS	45/55 MPH	500'±
RURAL ROADS & URBAN ARTERIALS	35/40 MPH	350'±
RURAL ROADS, URBAN ARTERIALS RESIDENTIAL & BUSINESS DISTRICTS	25/30 MPH	200'± (2)
URBAN STREETS	25 MPH OR LESS	100'± (2)

ALL SIGNS ARE 48" X 48" BLACK ON ORANGE UNLESS OTHERWISE DESIGNATED.

(1) All spacing may be adjusted to accommodate interchange ramps, at-grade intersections, and driveways.
(2) The spacing may be reduced in urban areas to fit roadway conditions

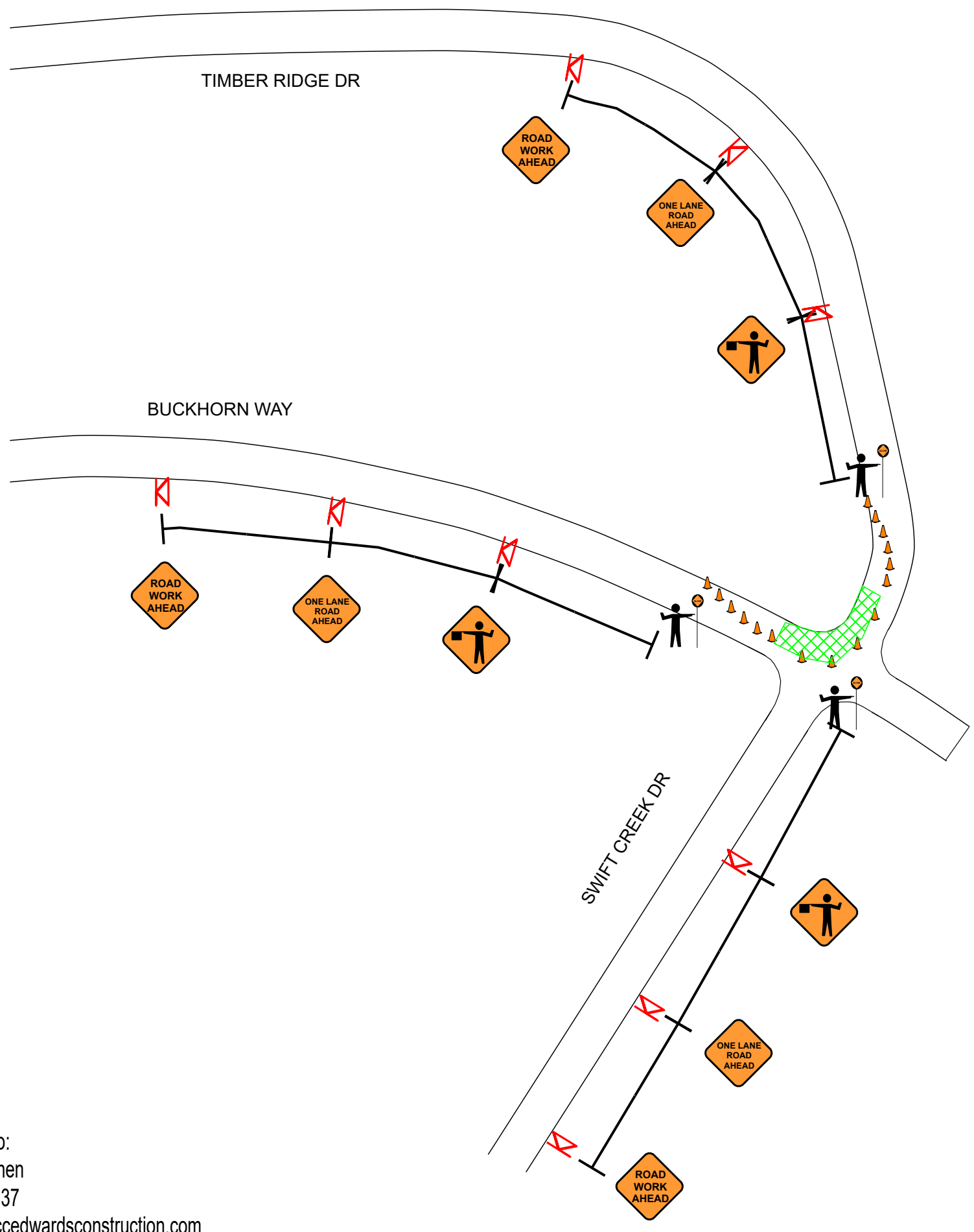

Date: 7/20/2017 Author: Anthony Stordahl, TCS #010394 Exp 7/31/2020 Phone:(206)372-1452 Email:antstordahl@yahoo.com
Anthony Stordahl Consulting, LLC: .

Comments:

Work hours: 7am-5pm Mon-Fri
Type of work: Repair road settlement

Contact Info:
Shane Kitchen
206-786-9437
skitchen@ccedwardsconstruction.com

