

TCP: Timber Ridge Dr

All Signs & Spacing to conform to the MUTCD

CHANNELIZING DEVICE SPACING (FEET)		
MPH	TAPER	TANGENT
50/70	40	80
35/45	30	60
25/30	20	40

SIGN SPACING=X (FEET) (1)		
FREeways & EXPRESSWAYS	55/70 MPH	1500±(OR AS PER MUTCD)
RURAL HIGHWAYS	60/65 MPH	800±
RURAL ROADS	45/55 MPH	500±
RURAL ROADS & URBAN ARTERIALS	35/40 MPH	350±
RURAL ROADS, URBAN ARTERIALS RESIDENTIAL & BUSINESS DISTRICTS	25/30 MPH	200± (2)
URBAN STREETS	25 MPH OR LESS	100± (2)

(1) All spacing may be adjusted to accommodate interchange ramps, at-grade intersections, and driveways.
 (2) The spacing may be reduced in urban areas to fit roadway conditions

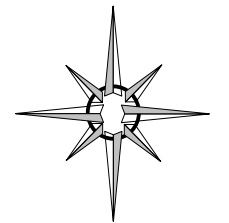

Scale:
|-----50 ft-----|

Legend

- Work Area
- Cone
- Class B Sign
- Flagger

Manifest

- 18 x Cone
- 4 x road work ahead W20-1
- 2 x one lane road ahead W20-4
- 2 x Flagger Symbol W20-7a

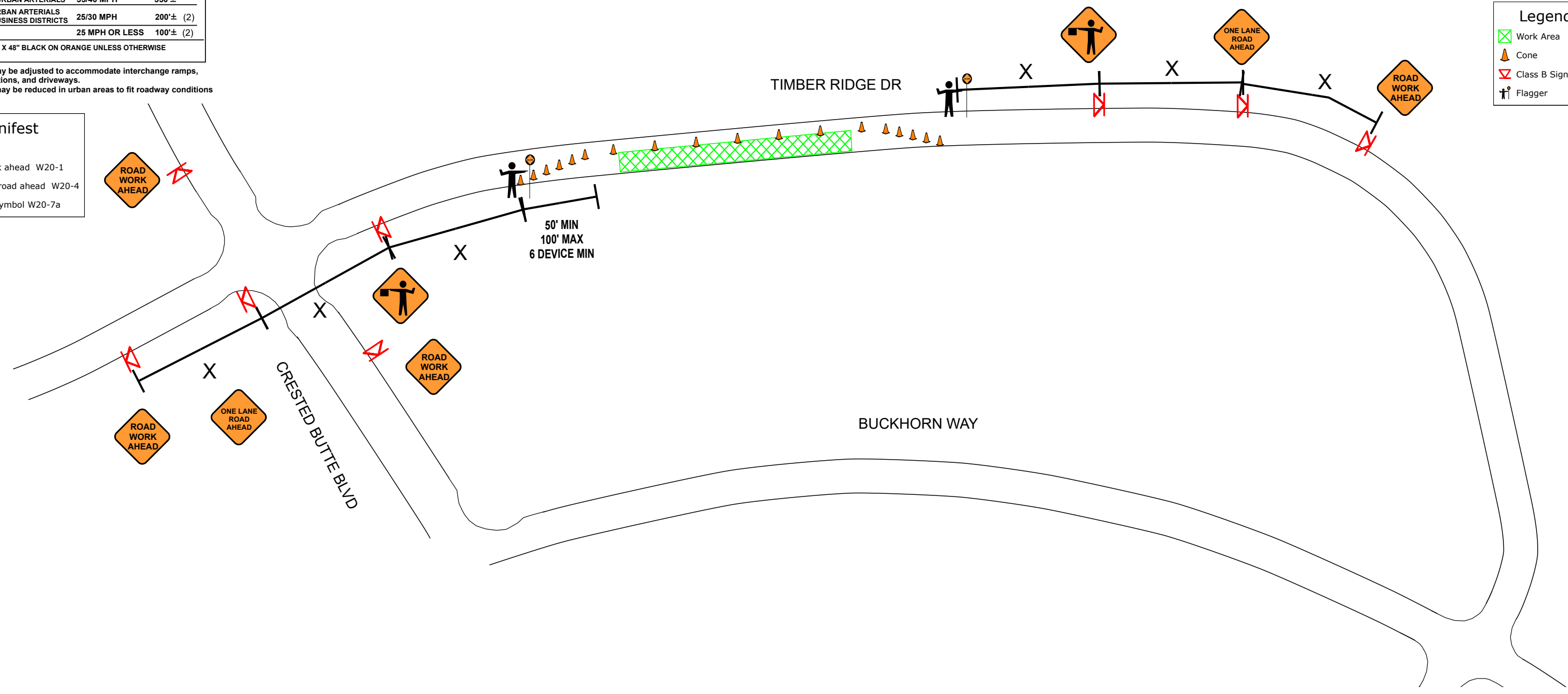

ASC
 Date: 7/20/2017 Author: Anthony Stordahl, TCS #010394 Exp 7/31/2020 Phone:(206)372-1452: Email:antstordahl@yahoo.com
 Anthony Stordahl Consulting, LLC.
 Comments:
 Work hours: 7am-5pm Mon-Fri
 Type of work: Repair road settlement

Contact Info:
 Shane Kitchen
 206-786-9437
 skitchen@ccedwardsconstruction.com

